

OFFICE COPY

A/298/118/2005
 Planning Period No. 118/2005
APPROVED
 SUBJECT TO THE CONDITIONS IN THIS OFFICE LETTER
 No. A/3054719/2200
 FOR MEMBER SECRETARY
 CHENNAI METROPOLITAN
 DEVELOPMENT AUTHORITY
 CHENNAI - 600 009.

To approval plan
 - Site was registered on 3-12-04
 - Site of area is least
 - Site adjacent to public road
 - Street light
 - No drainage
 - Distance between site and road may be double with site to no imp.

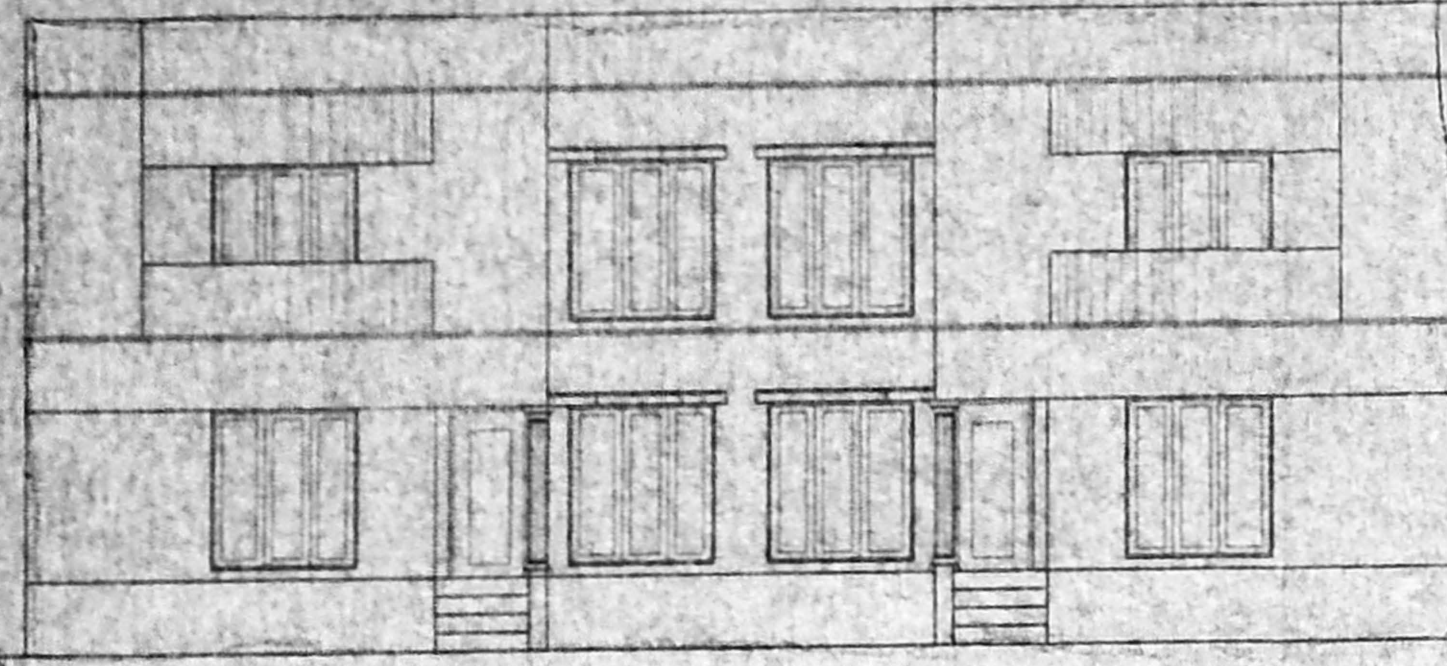

FRONT ELEVATION

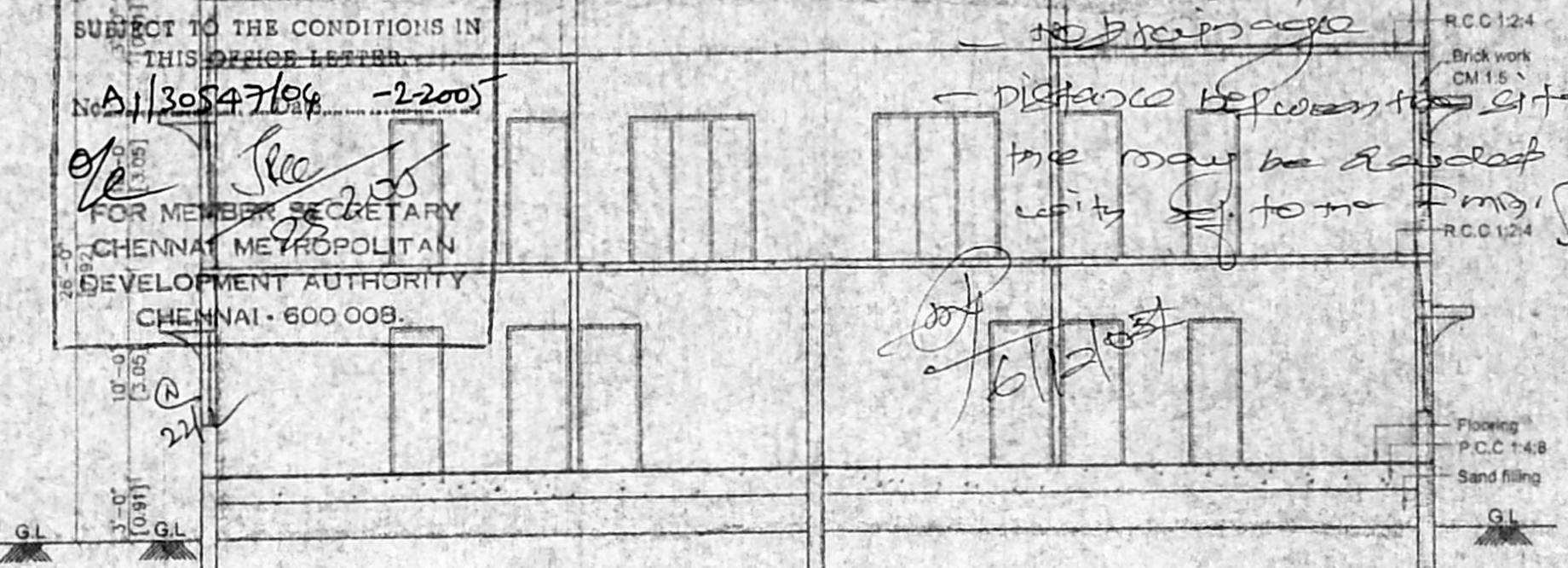

SECTION ON 'AA'

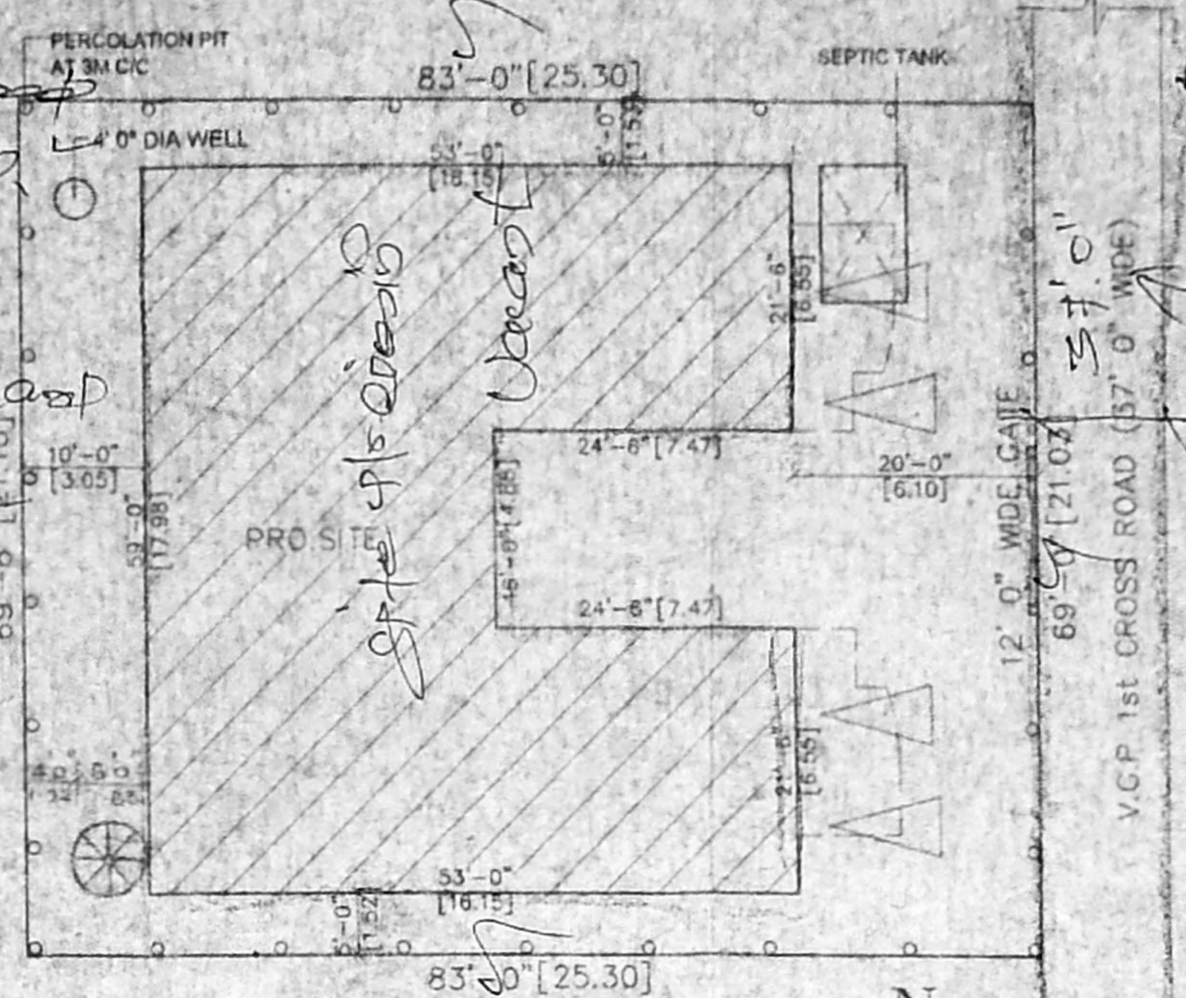

SITE PLAN
 (SCALE: 1" = 16' 0")

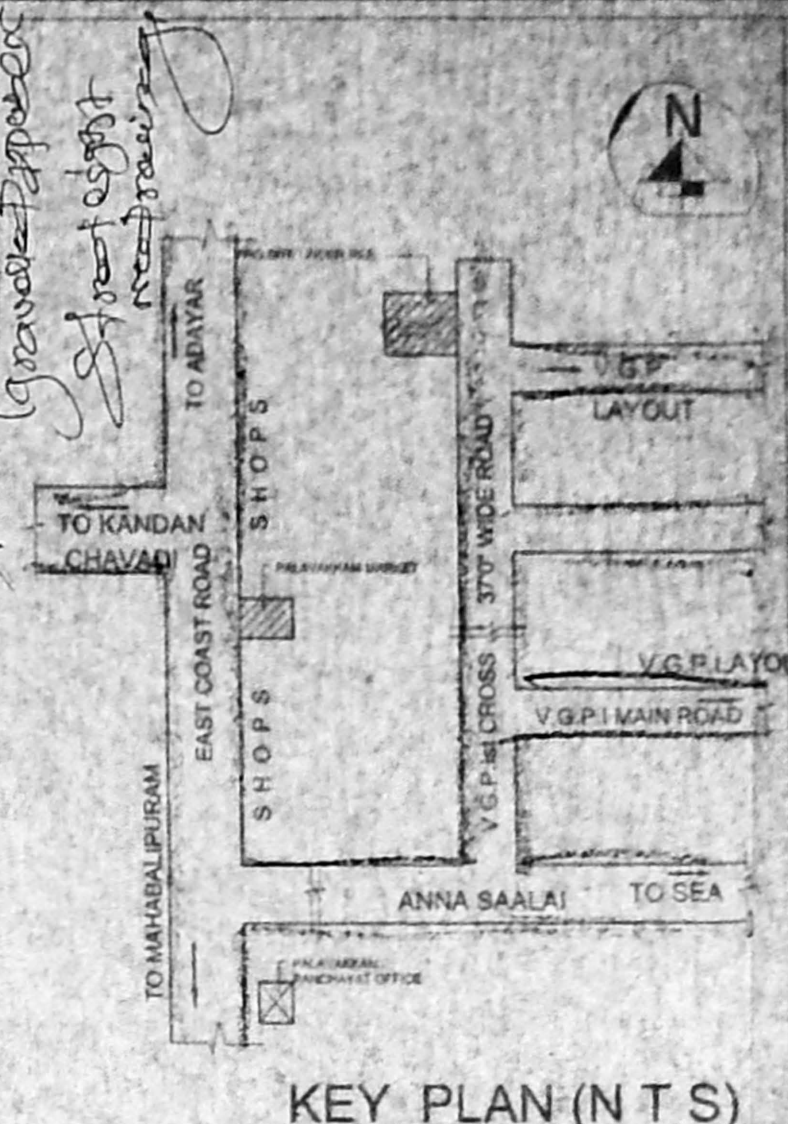

KEY PLAN (N.T.S.)

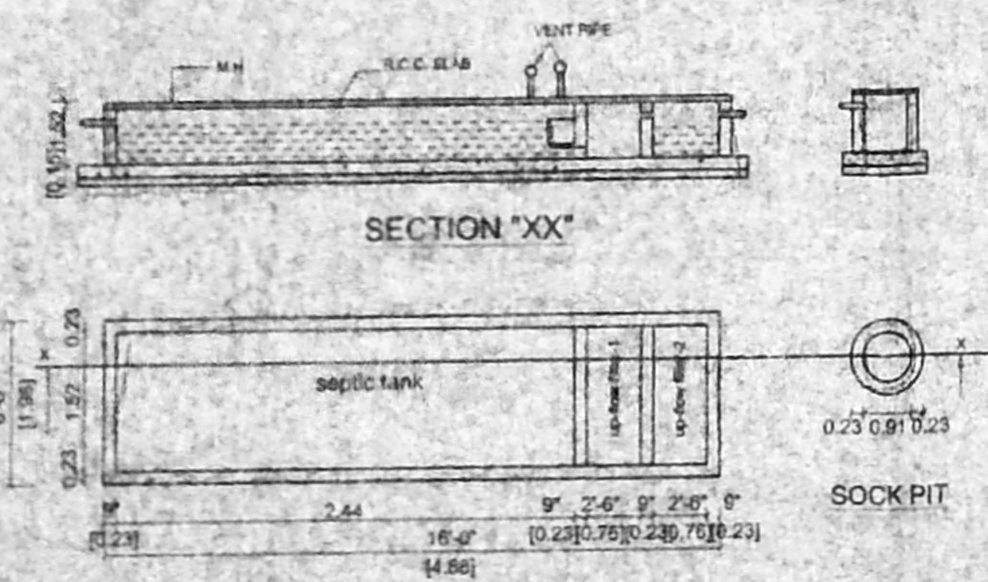

PLAN OF SEPTIC TANK WITH UP-FLOW FILTER DETAILS

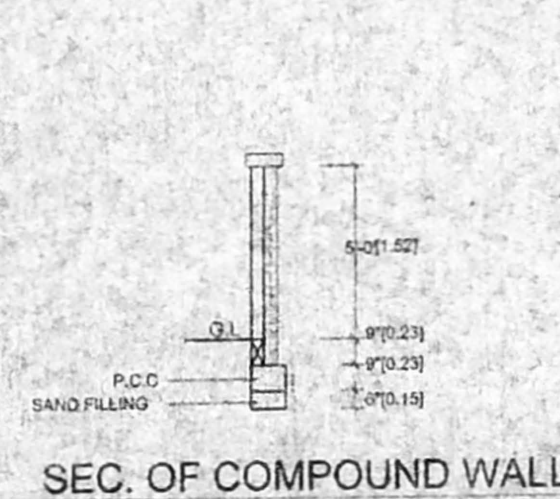

SEC. OF COMPOUND WALL

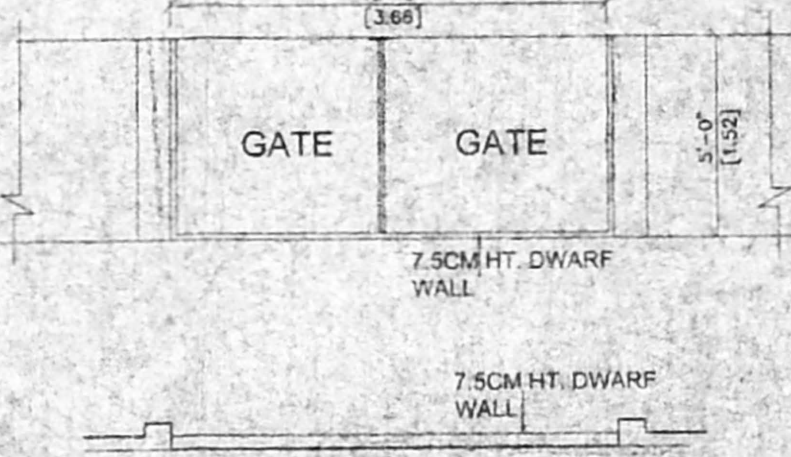

PRO DETAILS OF GATE & COMPOUND WALL

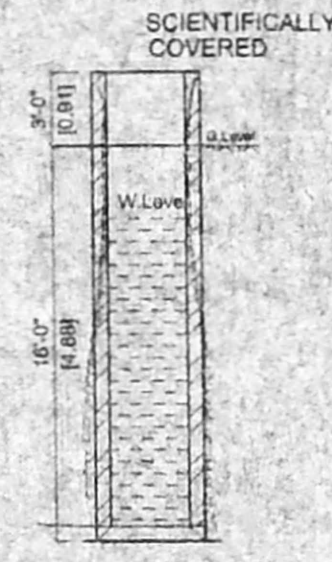

Well Detail
 Dia 4' 0"

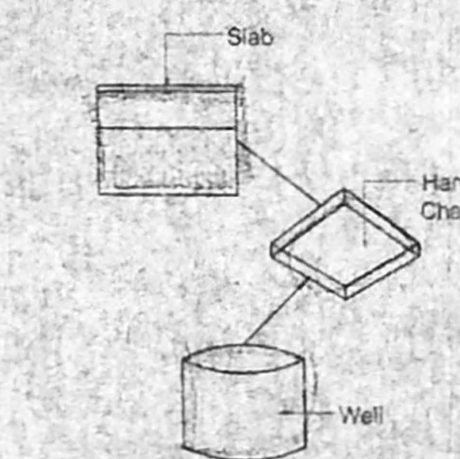

Rain Water Sewerage Harvesting Chamber

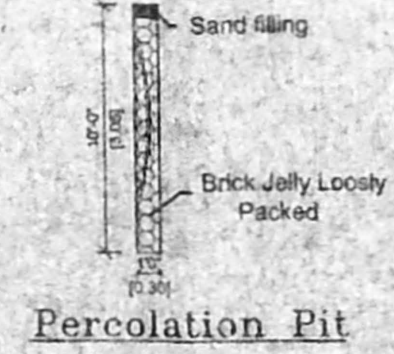

Percolation Pit

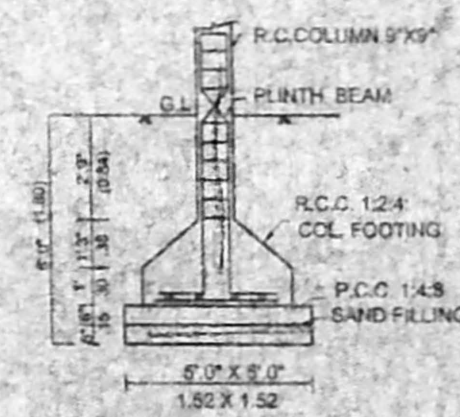

Foundation Detail

PLAN SHOWING THE PROPOSED BUILDING AND DRAINAGE CHANNEL. NEW. S.NO: 79/71B, NO.135. PALAVAKKAL, TAMBARAM, TAUK. KANCHEEPURAM DISTRICT. SCALE 1"=8'0" (1:100). DATE: 25.08.2004.

SCHEDULE OF JOINERY

D	DOOR	3'3" X 7'0"	1.00 X 2.10
D1	DOOR	3'0" X 7'0"	0.91 X 2.10
D2	DOOR	2'6" X 7'0"	0.75 X 2.10
FD	C.W.FR.DOOR	2'6" X 7'0"	0.75 X 2.10
FW	C.W.FR.WINDOW	6'0" X 7'0"	1.83 X 2.10
W	WINDOWS	6'0" X 4'6"	1.83 X 1.37
W1	WINDOWS	4'0" X 4'6"	1.22 X 1.37
W2	WINDOWS	4'0" X 3'0"	1.22 X 0.91
V	VENTILATOR	3'0" X 2'0"	0.91 X 0.61

AREA STATEMENT

	SQFT	SQM
PLOT EXTENT (As Per Document)	= 5747	534.00
G. FLOOR AREA	= 2735	254.18
F. FLOOR AREA	= 2982	277.14
TOTAL	= 5717	531.32
PLOT COVERAGE	= 47.59 %	
F.S.I	= 1.00	

COLOUR INDEX

PROPOSED	
ROAD	
PLOT BOUNDARY	

SATHIESH PLANNERS
 23/3, SOUTH USMAN ROAD,
 T.NAGAR, CHENNAI - 600 017
 PH - 24331296

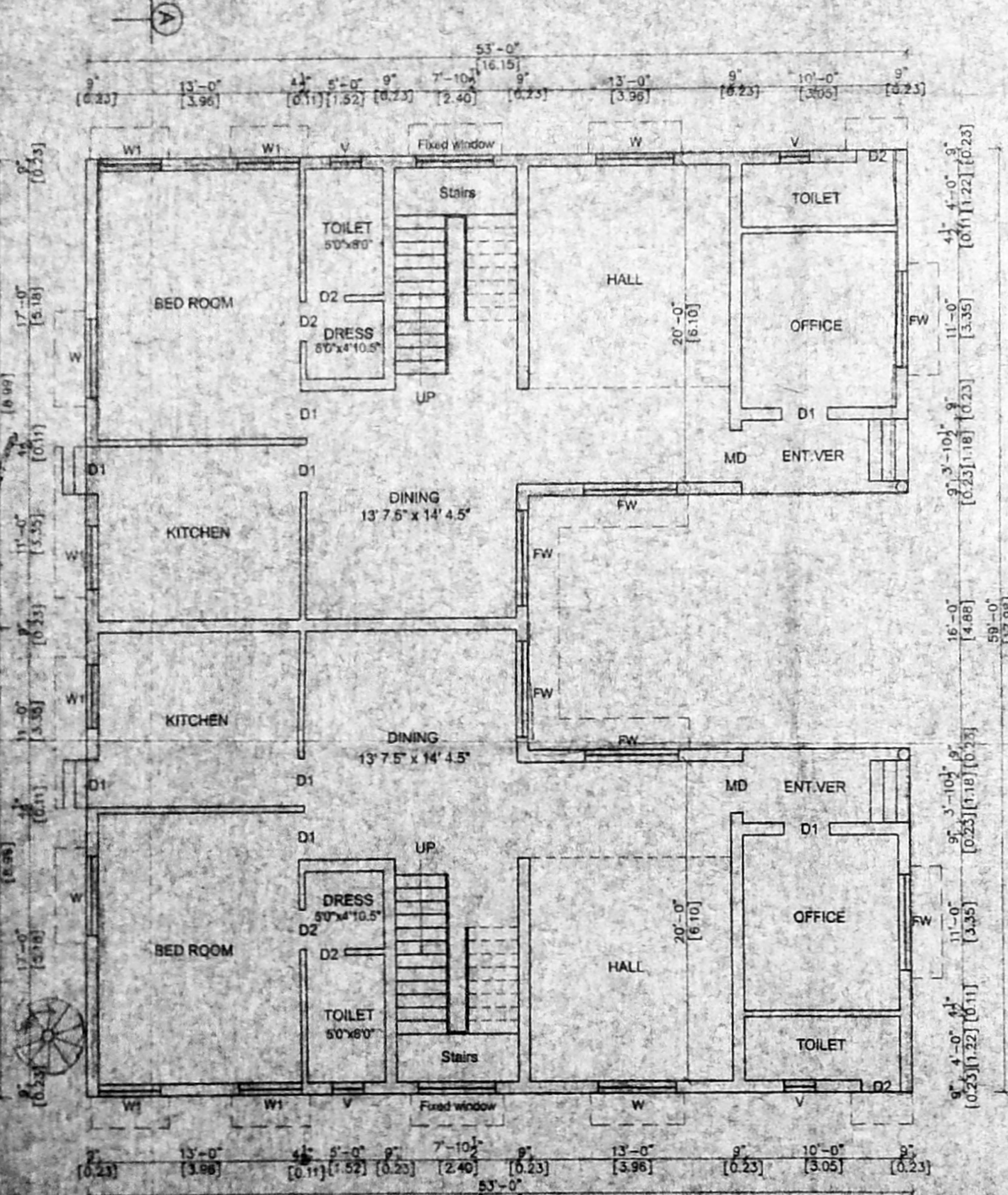

GROUND FLOOR PLAN

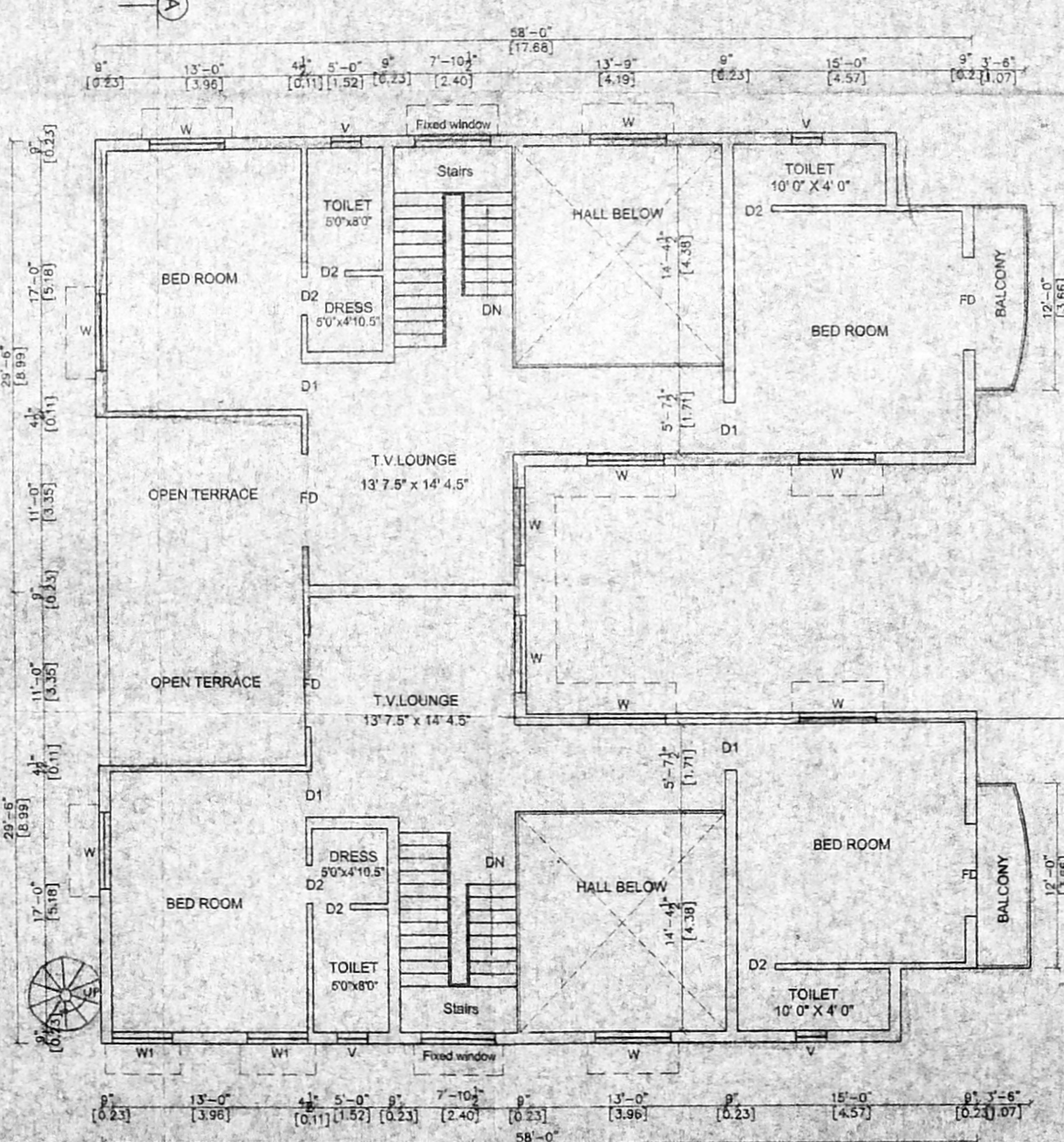

FIRST FLOOR PLAN

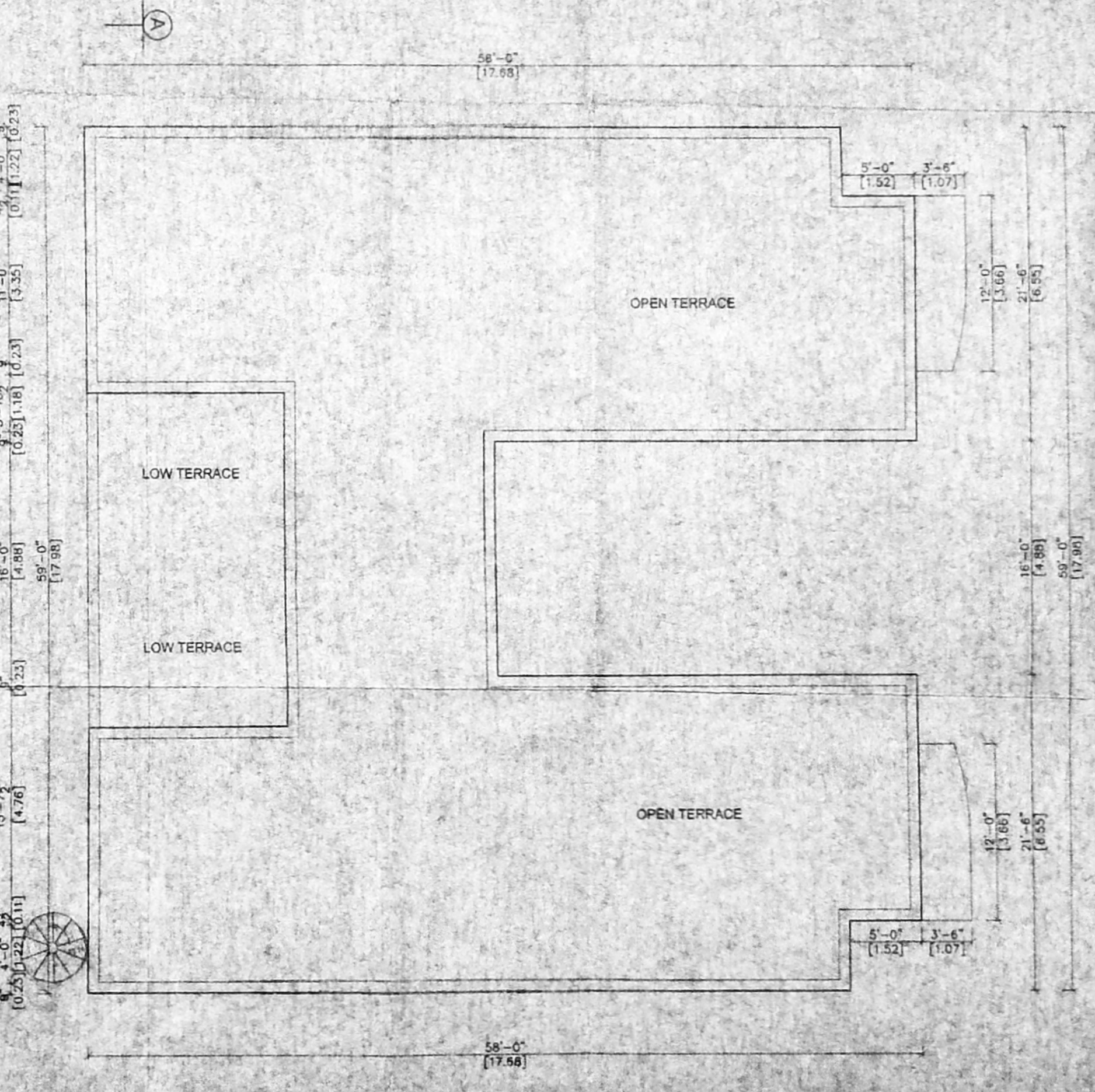

TERRACE FLOOR PLAN

OWNER SIGNATURE

G.S. KUMAR, D.C.E., LICENCED SURVEYOR, 23/3, SOUTH USMAN ROAD, T.NAGAR, CHENNAI - 600 017.